MEMORABILIA

CLINTON

nineteen hundred and sixty-seven

Digitized by the Internet Archive
in 2016

https://archive.org/details/memorabilia1967clin

MEMORABILIA

CLASS of "1967"

CLINTON HIGH SCHOOL
CLINTON, MASSACHUSETTS

MARY N. BURKE

DEDICATION

We, the Class of 1967, hereby dedicate our Yearbook, "MEMORABILIA" to Mrs. Mary N. Burke in appreciation of her unceasing efforts to promote leadership and responsibility among our classmates.

FACULTY

ADMINISTRATION

AUSTIN F. SHERIDAN
Superintendent of Schools

JOHN J. GIBBONS
Principal

MARTIN T. GIBBONS
Vice Principal

MARY M. KERRIGAN
Guidance Director

ENGLISH

FRANCES A. RYAN
English III, IV . . . Guidance

CATHERINE M. SEEGEL
English III, IV

GRACE M. PENDERGAST
English

WILLIAM J. WALSH, JR.
English I, II . . . P.O.D.

LOIS S. McMURRAY
Librarian

CAROL A. HAMILTON
English I . . . Speech . . .
Drama & Debate

DANIEL McLAUGHLIN
English I, II

JOHN R. GRADY
English

EDWARD CLEARY
Clinical Reading

LANGUAGE

ELLEN M. McINTYRE
French II, III

HELEN M. BACHOSE
Latin I, II, III, IV

MARGARET C. JOYCE
English I, IV . . . French I

NATALIE R. PRADERIO
French

ANDREW TYMOWICZ
French . . . Spanish

SOCIAL STUDIES

JOHN P. PHILBIN
U.S. History

DAVID A. HAZEL
Modern & Ancient History . . .
Civics . . . Guidance

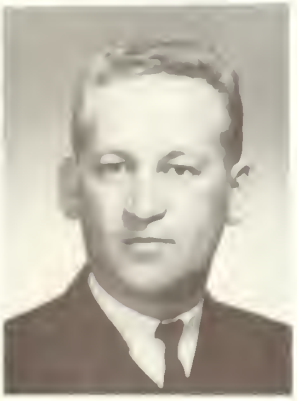

WILLIAM F. GOSSELIN
U.S. History . . . Civics
Sociology & Economics
Guidance

LAWRENCE O'CONNELL
U.S. History . . . Civics

BUSINESS

MILDRED E. GANNON
Shorthand . . . Typing

JOHN R. O'ROURKE
General Business . . . Business Machines . . . Business Law . . . Audio-Visual

THOMAS J. JOYCE
Bookkeeping I, II

ELIZABETH C. THOMPSON
Home Economics I, II, III

VERNON L. LAVERDURE
Typing I, II

MATH

ROBERT A. MURPHY
Algebra I, III . . . Solid Geometry & Trigonometry . . . Guidance

ANTHONY M. DEVOE
Algebra II . . . Plane Geometry . . . General Math I

MARY N. BURKE
Algebra I . . . General Math I, II . . . P.O.D.

ROBERT F. O'BRIEN
Senior Math . . . Sociology & Economics . . . Geography . . . Physiology

DAVID C. KILBOURN
Algebra I, II . . . Plane Geometry

SCIENCE

JAMES T. GARRITY
Chemistry . . . Physics . . . Guidance

JOHN F. BURKE
Science . . . Latin I . . . Driver Ed . . . Guidance

JOSEPH P. BURGWINKLE
Biology . . . Anatomy-Physiology . . . Guidance

GORDON L. LOCKHART
Physical Science . . . Biology . . . Chemistry

MADELINE M. JAKSINA
Earth Science . . . Physical Science . . . Plane Geometry

INDUSTRIAL ARTS

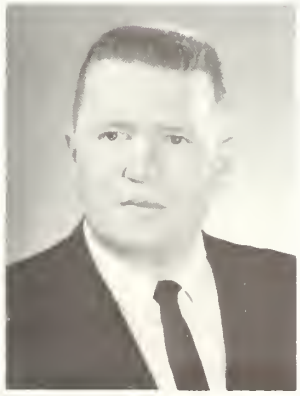

LEO R. BACHANT
Woodworking I, II, III . . . Industrial Arts . . . Mechanical Drawing

THOMAS F. McEVILLY
Graphic I, II, III . . . Industrial Arts

RODERICK J. MacKENZIE
Arts & Crafts I, II . . . Mechanical Drawing I

FRANCIS X. LUPIEN
Metals I, II . . . Industrial Arts

JOHN O'GRADY
Boys' Physical Ed.

BERNARD F. GAUGHAN
Boys' & Girls' Physical Ed.

MARY M. McGIVNEY
Girls' Physical Ed.

JOHN C. HESTER
Boys' Physical Ed.

PHYSICAL EDUCATION

MUSIC

KARL A. McDANNELL
Music & Band

PAST TEACHERS

BETTY R. HILL
English

JESSELYN TOBIN
Girls' Physical Ed.

DONALD BURGWINKLE
Civics . . . U.S. History . . . Guidance

STEPHEN H. KOKERNAK
Algebra I, II . . . Plane Geometry

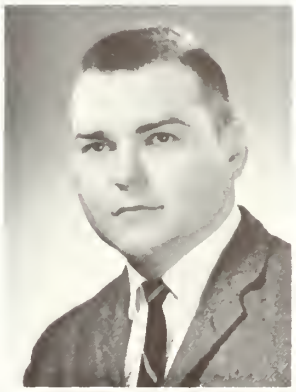

THOMAS W. FADGEN
Algebra II, III . . . Solid Geometry & Trigonometry . . . Science

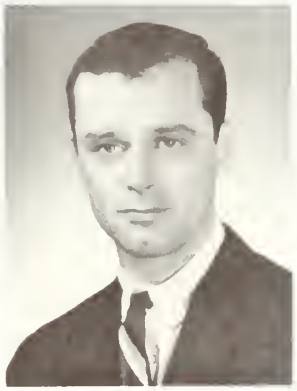

JAMES J. STANLEY
French . . . Spanish

JOSEPH F. KITTREDGE
English IV . . . Latin I

JOHN F. COMISKEY
Bookkeeping I, II

THADDEUS CHRABASZEZ
Music

HENRY M. O'TOOLE
U.S. History

Paul Colombo, *Treasurer*
Judy O'Toole, *Secretary*
Marcia Massalski, *Vice President*
Angel Nieves, *President*

SENIORS

DEBORAH A. BAER
College
Pep Club 1, 2, 3 . . . Latin Club 2, 3 . . . French Club 4 . . . Science Fair 1, 2, 3 . . . Intramural Softball 2.

MARIANNE L. BAER
Commercial
Pep Club 1, 2, 3 . . . Science Fair 1, 2 . . . Intramural Softball 2 . . . Field Hockey 2 . . . Thanksgiving Show 1, 2 . . . Gregg Artists 3, 4 . . . Chorus 2 . . . Intramural Volleyball 2.

JOANNE L. BAIRD
Commercial
Pep Club 1, 2, 3 . . . Science Fair 1, 2 . . . Typing Award 2, 3 . . . Gregg Artists 3, 4 . . . Home Economics Club 3 . . . Junior Prom Committee . . . Intramural Softball 2 . . . Business Club 3, 4 . . . Yearbook Staff.

OREN R. BATES
College
Track 2, 3 . . . Science Fair 1 . . . Gym Show 2, 3 . . . Junior Prom Committee . . . Math Club 4.

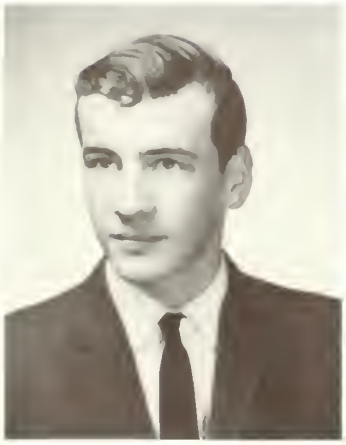

LAWRENCE T. BENNETT
General
Football 1 . . . Science Fair 1, 2 . . . Gym Show 1 . . . Intramural Basketball 1.

DONNA R. BISHOP
College
Latin Club 2, 3, 4 . . . French Club 4 . . . National Honor Society 3, 4 . . . Science Fair 1, 3 . . . Yearbook Staff.

EILEEN M. BOYCE
College
Student Council 2, 4 . . . Math Club, Science Fair 1, 3 . . . Junior Prom Committee . . . Yearbook Staff . . . Field Hockey 2 . . . Future Teachers Club . . . Latin Club 2 . . . Intramural Softball 2 . . . Class Ring Committee.

GARY W. BRAUNHARDT
General
Football 1 . . . Science Fair 1, 2, 3 . . . Gym Show 1, 2 . . . Student Council 1 . . . Audio-Visual Club 1, 2 . . . Industrial Arts Award 2, 3 . . . Junior Prom Commttee.

LESLIE J. BRIGHAM
Commercial
Thanksgiving Show 4 . . . Pep Club 1, 2, 3 . . . Science Fair 1, 3 . . . Leadership Club.

JOHN H. BRODRICK
College
Student Council 2 . . . Football 1, 2 . . . Golf 1, 2 . . . Science Fair 1, 2, 3 . . . Audio-Visual Club 1 . . . Industrial Arts Award 3 . . . Junior Prom Committee . . . Class Ring Committee . . . Math Club 4 . . . Track 2 . . . Yearbook Staff.

DAVID BROTHERS
Technical
Math Club 4 . . . Physics Club . . . Science Fair 1, 2, 3 . . . Future Teachers Club . . . Chemistry Club . . . Baseball 2.

JAMES H. BURGWINKLE
General
Science Fair 1, 2 . . . Senior Hop Committee.

JAMES CAMARA
College
Basketball 1, 2 . . . Baseball 1, 2, 3 . . . Football 4 . . . Gym Show 2 . . . Science Fair 1, 3 . . . Student Government Representative . . . Exchange Student.

CYNTHIA CANNON
College
Student Council 1, 3 . . . Chemistry Club 4 . . . French Club 4 . . . Future Teachers Club 3 . . . Science Fair 1, 3 . . . Field Hockey 1 . . . Pep Club 1 . . . Junior Prom Committee 3 . . . Yearbook Staff.

RUTH E. CARD
College
Latin Club 3, 4 . . . Science Fair 1, 2 . . . Thanksgiving Show . . . Pep Club 1, 2, 3.

GAIL A. CECCHINI
College
Newspaper Staff 1, 2, 3 . . . Math Club 4 . . . Yearbook Staff . . . Field Hockey 2, 3 . . . Intramural Softball 2 . . . Intramural Volleyball 2 . . . Interclass Dramatics 2 . . . Science Fair 1 . . . Basketball 2, 3.

PAUL CHIAMIS
Commercial
Science Fair 1.

PAUL R. CHIAMIS
College
Football 1 . . . Intramural Basketball 2 . . . Science Fair 2, 3.

MARIA CHIAVARAS
Commercial
Science Fair 1 . . . Spanish Club 2, 3 . . . Library Club 2, 3 . . . Pep Club 2, 3.

DIANE M. CIAVOLA
College
Future Teachers Club . . . Spanish Club 2, 3 . . . Library Club 2 . . . Pep Club . . . Science Fair 1, 3.

JAMES A. CLYSDALE
General
Science Fair 1 . . . Track 2 . . . Junior Prom Committee . . . Student Council 3, 4 . . . Audio-Visual Club 3, 4.

JAMES P. COAKLEY
College
Science Fair 1, 2, 3 . . . Physics Club 4 . . . Math Club 4 . . . Latin Club 2.

PAUL D. COLOMBO
College
Track 2, 3 . . . Cross Country 3 . . . Science Fair 1, 3 . . . Math Club . . . Junior Prom Committee . . . Yearbook Staff . . . Class Treasurer 2, 3, 4 . . . Class Ring Committee.

JAYNE R. CONNELLY
Commercial
Pep Club . . . Science Fair 1, 2 . . . Field Hockey 1 . . . Basketball 1 . . . Intramural Softball 1, 2 . . . Gym Show . . . Math Club 4.

VIVINA M. CUCCHI
College
Latin Club 3, 4 . . . (Historian) . . . Newspaper Staff 1, 2, 3 . . . Science Fair 1, 2, 3, 4 . . . Thanksgiving Show 2 . . . Intramural Softball 2 . . . Junior Prom Committee . . . Pep Club 1, 2, 3 . . . Spanish Club 4 . . . Interclass Dramatics 1, 2.

JANINE E. COTE
College
French Club . . . Interclass Dramatics 1, 2, 3, 4 . . . Pep Club . . . Intramural Softball 2 . . . Science Fair 1, 2 . . . Typing Award . . . Thanksgiving Show.

MICHAEL A. CONNERY
College
Track 2, 3, 4 . . . Cross-Country 3, (Captain) 4 . . . Yearbook Staff . . . Science Fair 1, 3, 4 . . . Physics Club . . . Intramural Basketball 2.

MARIE L. DENSMORE
Commercial
Intramural Basketball 1, 2, 3 . . . Intramural Softball 2, 3 . . . Gregg Artist . . . Business Education Club . . . Science Fair 1.

PAMELA DESPOTOPULOS
College
Class Secretary 1 . . . Year Book Staff . . . Cheerleader 2, 3, 4 (Co-capt.) . . . Pep Club . . . Newspaper Staff . . . French Club . . . Student Council 1, 2, 3, 4 . . . Prom Committee . . . Homecoming Committee & Court 3 . . . Interclass Dramatics 3 . . . Thanksgiving Show 2, 3, 4 . . . Leaders Club . . . Gym Show 2, 3, 4 . . . Basketball 1 . . . Science Fair 1, 2.

JOHN J. DICKHAUT
Commercial
Spanish Club 4 . . . Library Club 3 . . . Science Fair 1, 2 . . . Track 3 . . . Newspaper 1, 2, 3 . . . Intramural Basketball 3 . . . Thanksgiving Show 2

JOHN A. DOWNS
College
Prom Committee . . . Basketball 1, 2, 3, (Co-capt.) . . . Basketball 2 . . . Intramural Basketball 1, 2, 3 . . . Student Council 1, 2 . . . Year Book Staff.

DEBORAH A. DUCHNOWSKI
Commercial
Gregg Artists 3, 4 . . . Science Fair 1, 2 . . . Junior Prom Committee . . . Pep Club 1.

DAVID J. FADGEN
College
Baseball 2, 3, 4 . . . Basketball 2, 3 . . . Football 3 . . . Intramural Basketball 1, 2 . . . Junior Prom Committee . . . Student Council 4 . . . Co-Capt. Baseball 3, 4.

NANCY M. FLANDERS
Commercial
Student Council 1 . . . Junior Prom Committee . . . Pep Club 1 . . . Teachers Club . . . Science Fair 1, 2.

THOMAS K. FLAHERTY
College
Football 1, 2, 4 . . . Baseball 1, 2 . . . Basketball 2 . . . Leaders Club . . . Gym Show . . . Interclass Dramatics . . . Junior Prom Committee . . . Chess Club . . . Audio-Visual Club . . . Student Council 1, 2, 3 . . . Science Fair.

DEBORAH E. FORSSEN
College
Latin Club 2 . . . French Club 4 . . . Pep Club 1 . . . Future Teachers Club 3 . . . Yearbook Staff 4 . . . Science Fair 1, 3 . . . National Honor Society.

KATHRYN A. FREEL
College
Pep Club 1 . . . Latin Club 3 . . . Science Fair 1, 2.

LEO A. GADOUA
General
School Photographer . . . Audio-Visual President.

ROSE A. GAMARSH
College
Pep Club . . . Science Fair 1, 3 . . . Latin Club 3, 4.

JAMES P. GAUGHAN
General
Science Fair 1 . . . Intramural Basketball 2 . . . All School Fair 3.

KAREN C. GEBHARDT
College
Gym Show . . . Thanksgiving Show 1 . . . Science Fair 1 . . . Typing Award 2.

JAMES M. GEMMA
College
Track 2, 3, 4 . . . Cross Country 3 . . . Intramural Basketball 2, 4 . . . Physics Club . . . Prom Committee.

JOAN P. GERMANO
College
Thanksgiving Show 1, 2 . . . Intermural Softball 3 . . . Chess Club 3 . . . French Club 4 . . . Prom Committee 3 . . . Science Fair 1, 2 . . . Typing Award 3 . . . Latin Club 2.

MAUREEN A. GIBBONS
College
Civic Show 3 . . . Science Fair 2 . . . Library Aid 1, 2.

CARMEN GONZALEZ
Commercial
Science Fair 1.

VILMA GONZALEZ
Commercial
Science Fair 2 . . . Gregg Artist . . . French Club.

PAUL GOLDSTEIN
College
Co-Business Manager Yearbook . . . Newspaper Staff . . . Massachusetts Boy's State Representative . . . Math Club . . . Physics Club (Pres.) . . . Library Club (Vice Pres.) . . . Latin Club . . . Baseball 3, 4 (Manager) . . . National Honor Society . . . Interclass Dramatics 2, 3, 4 . . . Junior Prom Committee.

GLENN L. GRAVES
General Course
Track 1 . . . Industrial Arts Award Woodworking 1, 2.

MARGARET E. HAEMER
College
National Honor Society . . . Thanksgiving Show 2, 3 . . . Pep Club 1, 2, 3 (Frosh. Rep.) (Vice Pres.) . . . Latin Club . . . Science Fair 1, 2, 3, 4 . . . Student Council 4 . . . French Club . . . Junior Prom Committee . . . Ring Committee . . . Year Book Staff.

JANE A. HALLINAN
Commercial
Pep Club 1, 2 . . . Thanksgiving Show 2, 3 . . . Newspaper Staff 2 . . . Gym Show 1 . . . Junior Prom Committee.

SHARON E. HANNEY
College
Pep Club 1 . . . Student Council . . . Gym Show 1.

JOHN HASTINGS
College
Science Fair 1, 2 . . . Interclass Dramatics 2, 3, 4 . . . Student Council 4 . . . Latin Club 2, 3 . . . French Club 4 . . . Junior Prom Committee . . . Class Ring Committee . . . Gym Show 3 (Exec. Comm.) . . . District Co-Capt. Community Chest Drive . . . Yearbook Staff . . . National Honor Society.

HAROLD H. HEIGHTON
General
Football 1, 3, 4 . . . Intramural Basketball . . . Track . . . Baseball . . . Science Fair . . . Hockey

THOMAS HEIGHTON
General

KAREN HILDEBRANDT
Commercial
Junior Prom Committee . . . Science Fair . . . Gregg Artists.

DAVID HOLKA
General

EDWARD JAKUBOWICZ
Commercial
J.V. Track 2 . . . Science Fair 1, 2, 4

WILLIAM JOHANNESSEN
College
Chess Club.

DENISE KALINOWSKI
Commercial
Junior Prom Committee . . . Year Book Staff . . . Science Fair 2, 3 . . . Gregg Artist.

CHESTER F. KARPEICHIK
Commercial
Football 1, 2, 3, 4 . . . Baseball 1, 2, 3, 4 . . . Intramural Basketball 1, 2 . . . Student Council 1, 2, 3 . . . Library Club 3, 4 . . . Junior Prom Committee . . . Yearbook Staff . . . Leaders Club.

SALLY KILCOYNE
Commercial
Pep Club . . . Science Fair 1 . . . Home Economics 1, 4 . . . Junior Prom Committee.

JUDITH KING
Commercial
Newspaper 1.

ROBERT E. KIROUAC
General
Football 2 . . . Band . . . Science Winner 1, 2 . . . Year Book Staff.

VICTOR E. KIROUAC
General
Football . . . Baseball 1 (Manager).

ROBERT KRANTZ
College
Class Pres. 2 . . . Student Council 2 . . . Physics Club (Vice Pres.) . . . Library Club (Vice Pres.) . . . Latin Club . . . Jr. Classical League . . . Leaders Club . . . Gym Show 1, 2, 3, 4 . . . Baseball 1 . . . Football.

ROSEMARY LAUSIER
Commercial
Pep Club 1, 2, 3 . . . Student Council 2, 3 . . . Prom Committee . . . Year Book Staff . . . Science Fair 1, 2 . . . Thanksgiving Show 1 . . . Newspaper 1 . . . Business Education Club

DOMINIC A. LA MARCA JR.
General
Intramural Basketball 2.

WAYNE S. LEBOWITZ
College
Interclass Dramatics 1, 2, 3, 4 . . . Intramural Basketball 1 . . . Track 2 . . . Junior Prom Committee 3 . . . Chess Club 3 . . . Future Teachers Club 3 . . . Math Club 4 . . . Class Yearbook Staff 4 . . . Newspaper Staff 1, 2, 3 . . . Thanksgiving Show 3 . . . Debating Team 4 . . . Dramatics Club 4 . . . Voice of Democracy 3 . . . Science Fair 1, 2.

THOMAS J. LIS
Commercial
Class Ring Committee 3 . . . Junior Prom Committee 3 . . . Intramural Basketball . . . Business Club . . . Math Club . . . Art Club.

DEBORAH A. MARHEFKA
College Course
Vice President 1 . . . Thanksgiving Show 1, 2, 3, 4 . . . Pep Club . . . Gym Show 1, 2, 4 . . . Interclass Dramatics 1, 2, 3, 4 . . . Junior Prom Committee 3 . . . Chess Club . . . Future Teachers Club . . . Dramatics Club . . . Science Fair . . . Chemistry Club . . . French Club . . . Latin Club . . . Library Club . . . Intramural Softball.

JUDITH T. MARKESEINES
College Course
JV Basketball 1, 2 . . . Varsity Basketball 3 . . . Pep Club . . . Thanksgiving Show 1, 2, 3, 4 . . . Interclass Dramatics 3 . . . Jr. Prom Committee . . . Voice of Democracy Contest . . . Latin Club . . . Science Club . . . French Club . . . Chess Club . . . Library Club . . . Future Teachers Club . . . Yearbook Staff . . . Physics Club . . . National Honor Society . . . Intramural Volleyball . . . Intramural Basketball . . . Intramural Softball . . . Math Club.

MARILYN A. MARRONE
College Course
Thanksgiving Show 1, 2, 4 . . . French Club . . . Pep Club 2, 3 . . . Math Club . . . Science Fair 1, 2 . . . Future Teachers Club 3 . . . Junior Prom Committee . . . Yearbook Staff . . . Intramural Softball 2, 3.

THEODORE A. MARTIN
College Course
National Honor Society . . . Yearbook Co-Editor . . . Science Fair 1, 2, 3 . . . Latin Club 2, 3 . . . Audio-Visual Club 2, 3, 4.

MARCIA A. MASSALSKI
College Course
Thanksgiving Show 1, 2, 3, 4 . . . Student Council . . . Future Teachers Club . . . Gym Show 3 . . . Intramural Volleyball . . . Intramural Basketball . . . National Honor Society . . . Vice President 4 . . . Co-Editor Yearbook . . . French Club 4 . . . CHS Twirler 1, 2, 3, 4 . . . Latin Club 2, 3 . . . Science Fair 1 . . . Junior Prom Committee . . . Co-Capt. JV Basketball . . . Varsity Basketball 3 . . . Field Hockey 2, 3 . . . Softball 3.

JOHN MAYBERRY
General
Football 1, 4 . . . Track 3 . . . Intramural Basketball . . . Gym Show . . . Science Fair . . . Jr. Prom Committee . . . Audio Visual Club.

JAMES W. MAYOU
Technical
Library Club 2, 3 . . . Chess Club 3 . . . Gym Show 1, 2, 3 . . . Physics Club 4 . . . Science Fair 1, 2, 3.

SUSAN McAULIFFE
College
National Honor Society . . . Thanksgiving Show 1, 2, 3 . . . Pep Club 1, 2, 3 . . . Latin Club . . . Math Club . . . Science Fair 1, 2 . . . Future Teachers Club . . . Junior Prom Committee . . . Yearbook Staff.

KATHLEEN McDONALD
College
Band 1, 2 . . . Latin Club 2, 3 . . . Junior Prom Committee . . . Yearbook Staff . . . French Club 4 . . . Thanksgiving Show 1, 3 . . . Science Fair 1, 3 . . . Glee Club 2 . . . Pep Club 3.

EDWARD R. McGOWN
College
Intramural Basketball 4 . . . Science Fair 2 . . . Gym Show.

KATHRYN A. McGOWN
College
Vice President 2, 3 . . . Science Fair 1 . . . Pep Club 1, 2, 3 . . . Junior Prom Committee . . . Latin Club . . . Gym Show 1 . . . Inter-Class Dramatics 1, 3, 4 . . . Thanksgiving Show 1, 4 . . . Ring Committee . . . Yearbook Staff . . . Student Council 2, 3 . . . Glee Club . . . Gregg Artist.

RICHARD J. McINTYRE
General
Basketball 1, 2, 3 . . . Track 1, 2, 3 . . . Cross Country 3, 4 (Capt.) . . . Junior Prom Committee . . . Science Fair 1, 3 . . . Voice of Democracy Contest 1, 2, 3 . . . Audio Visual Club 2, 3, 4 . . . Leaders Club 4.

ELLEN K. McNALLY
Commercial
Thanksgiving Show 1, 2, 4 . . . Pep Club 1, 2, 3 . . . Science Fair 1 . . . Junior Prom Committee . . . Yearbook Staff . . . Intramural Softball 2, 3 . . . Gregg Artist . . . Glee Club . . . Business Club.

KATHLEEN McNAMARA
College
Cheerleader 4 . . . Thanksgiving Show 1, 2, 4 . . . Latin Club 2 . . . French Club 4 . . . Student Council 1, 2, 3, 4 (Sec.) . . . Pep Club 1, 2, 3 . . . Math Club . . . Science Fair 1, 2 . . . Future Teachers Club 3 . . . Junior Prom Committee.

JUDITH A. MERRILL
College
Latin Club 2, 3 . . . Glee Club 2 . . . Band 2, 3, 4 . . . French Club 4 . . . Thanksgiving Show 2, 4 . . . Science Fair 1, 2

FRANCES MERRIMAN
Commercial
Science Fair 1, 2 . . . Gym Show 1, 2, 3 . . . Gregg Artist 3, 4 . . . Pep Club 1, 2 . . . Business Club . . . Intramural Softball 2, 3 . . . Intramural Basketball 1, 2, 3 . . . Intramural Volleyball 2.

JOHN MERRIMAN
College
Football 1, 2, 3, 4 . . . Track 2, 3 . . . Intramural Basketball 1, 2 . . . Future Teachers Club . . . Junior Prom Committee . . . Voice of Democracy Contest 2, 3 . . . Math Club . . . Science Fair 1, 2.

RHANELLE MILES
Commercial
Pep Club 1, 2 . . . Science Fair 1, 2 . . . Junior Prom Committee.

CARL MILTON
General
Track 2 . . . Intramural Basketball 2.

DONNA MORANO
Commercial
Junior Prom Committee . . . Yearbook Staff . . . Science Fair 1 . . . Pep Club 1, 2 . . . Business Club . . . Glee Club . . . Thanksgiving Show 4.

JOHN MORIN
College
Library Club 3 . . . Math Club . . . Intramural Basketball 1, 4 . . . Junior Prom Committee . . . Leaders Club . . . Basketball 1, 2, 3, 4 (Capt.) . . . Baseball 1, 2, 3.

GARY MORRISON
Technical
Junior Prom Committee . . . Yearbook Staff . . . Physics Club . . . Science Fair 1, 2, 3 . . . Intramural Basketball 2 . . . Math Club . . . Thanksgiving Show 1.

THOMAS E. MORTIMER
College
Track 2 . . . Intramural Basketball 1, 4 . . . Future Teachers Club . . . Student Council 1, 2, 3, 4 (Pres.) . . . Junior Prom Committee . . . Math Club . . . Science Fair 1, 3 . . . Year Book Staff.

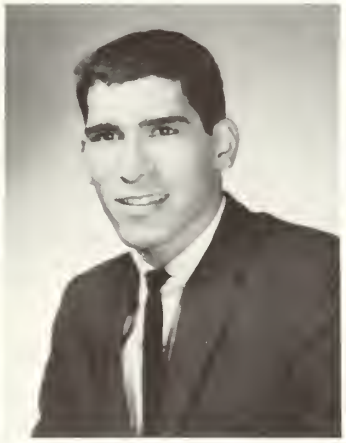

ANGEL L. NIEVES
College
President 3, 4 . . . Library Club . . . Junior Prom Committee . . . Interclass Dramatics 3 . . . Boy State Delegates . . . Band 1 . . . Math Club . . . Spanish Club . . . Science Fair 1, 2, 3 . . . Football 1, 2, 3, 4 . . . Track 1, 2, 3, 4 . . . Basketball 2, 3, 4 . . . Intramural Basketball 1, 2, 3, 4 . . . Leaders Club . . . Yearbook Staff.

JOANNE P. NUGENT
Commercial
Pep 1, 2, 3 . . . Library Club 2, 3, 4 . . . Intramural Softball 2 . . . Thanksgiving Show 3, 4 . . . Business Club . . . Science Fair 1, 3 . . . Gym Show 1, 2 . . . Interclass Dramatics.

SEAN M. O'CONNELL
Commercial
Football 1, 3, 4 . . . Intramural Basketball 1, 2 . . . Baseball 2, 3 . . . Business Club . . . Audio Visual.

CAROL S. O'MALLEY
College
Gym Show 1 . . . Science Fair 1, 3, 4 . . . Pep Club 1, 2, 3 . . . Junior Prom Committee . . . Year Book Advertising Staff . . . Junior Classical League . . . Library Club 4.

CATHERINE T. O'MALLEY
College
Pep Club 1, 2, 3 . . . Latin Club 2 . . . Future Teachers Club 3 . . . Newspaper Staff 3 . . . Thanksgiving Show 3 . . . Junior Prom Committee . . . National Honor Society (Vice Pres.) . . . Junior Marshal . . . Student Council 4 . . . French Club 4 . . . Year Book Staff Co-Business Chairman . . . Science Fair 1, 3, 4 . . . Ring Committee.

DEBORAH A. O'MALLEY
College
Latin Club . . . Pep Club . . . Library Club . . . Future Teachers Club . . . Junior Prom Committee.

JOHN O'MALLEY
College
Football . . . Intramural Basketball . . . Science Fair . . . Gym Show . . . Junior Prom Committee . . . Audio Visual Club . . . Math Club . . . Library Club . . . Interclass Dramatics.

JUDITH M. O'MALLEY
College
Pep Club . . . Junior Prom Committee Chairman . . . Thanksgiving Show . . . Science Fair . . . Business Club . . . Future Teachers Club.

PATRICIA A. O'MALLEY
College
French Club . . . Chemistry Club . . . Pep Club 1, 2, 3 . . . Junior Prom Committee . . . Intramural Softball 2 . . . Gym Show 3 . . . Newspaper Staff 1, 2.

JUDITH C. O'TOOLE
College
Pep Club 1, 2, 3 . . . Latin Club 2 . . . Future Teachers Club 3 . . . Newspaper Staff 3 . . . Junior Prom Committee Chairman . . . National Honor Society (Sec.) . . . Junior Marshal . . . Student Council 2, 3 . . . Secretary of Student Council . . . Central Division Massachusetts Student Council Secretary . . . Senior Class Secretary . . . French Club 4 . . . Year Book Executive Staff . . . Science Fair 1, 3, 4 . . . Math Club.

JACQUELINE M. PELLEY
Commercial
Junior Prom Court . . . Science Fair 1 . . . Gregg Artist Club 2, 3 . . . Thanksgiving Show 1, 4 . . . Pep Club 1, 2, 3 . . . Junior Prom Committee Chairman . . . Intramural Softball 2, 3 . . . Business Club . . . Gym Show 1 . . . Class Ring Committee . . . Certificate of Proficiency Award 2, 3 . . . Year Book Staff . . . Certificate of Credit 2 . . . Interclass Dramatics 4.

BETTY G. PLETSCHKE
College
Science Fair 1, 2 . . . Junior Prom Committee Chairman . . . Business Club . . . Pep Club . . . Thanksgiving Show 1, 2 . . . Latin Club . . . Gregg Shorthand Artist 4 . . . Typing Award . . . Ring Committee . . . Gym Show.

LOIS A. PROPHET
Commercial
Pep Club 1, 2, 3 . . . Junior Prom Committee . . . Science Fair 1, 2 . . . Thanksgiving Show 1, 4 . . . Gregg Artist . . . Typing Award 1, 2.

DONALD E. PUPECKI
Commercial
Student Council 2, 3 (Treas.), 4 . . . Baseball 1, 2 . . . Intramural Basketball 1, 2, 3 . . . Intramural Basketball 1, 2, 3 Year Book Staff . . . Science Fair . . . Junior Prom Committee

PAUL L. QUEENEY
College
Science Fair 1, 2 . . . School Fair 3, 4 . . . School Newspaper 1, 2, 3 . . . Student Council 1 . . . Library Club 4 . . . Track 3 . . . Intramural Basketball 3.

MARY E. QUINN
College
Science Fair 1, 3 . . . Student Council 1, 2, 3 . . . Secretary 2, 3 . . . Ring Committee . . . Junior Prom Committee . . . Pep Club 1, 2, 3 . . . Thanksgiving Show 1, 4 . . . Latin Club . . . Math Club.

PATRICK M. RAYMOND
College
Chemistry Club.

ELAINE A. SABLOCK
College
Thanksgiving Show 1, 3, 4 . . . Latin Club . . . Pep Club 1, 2, 3 . . . Junior Prom Committee . . . Science Fair 1, 3, 4.

ELIZABETH A. SANTORO
General
Thanksgiving Show 1, 2, 3, 4 . . . Newspaper Staff 2, 3 . . . Pep Club . . . Junior Prom Committee . . . Year Book Staff.

JOHN F. SAWYER
General
Intramural Basketball 1, 2, 3 . . . Football 1, 3, 4 . . . Baseball 2, 3, 4 . . . Science Fair 1, 2 . . . Gym Show 2, 3 . . . Audio-Visual Club 3.

CAROL A. SCHLEGEL
College
Latin Club 2 . . . Pep Club . . . Science Fair . . . Junior Prom Committee . . . French Club 3 . . . Year Book Staff.

ALICE C. SEREWICZ
Commercial
Science Fair 1 . . . Gregg Artist 3, 4 . . . Business Club . . . National Honor Society . . . Junior Prom Committee . . . Year Book Staff . . . Pep Club . . . Junior Marshall . . . Math Club.

LIBBY A. SEUSS
Commercial
Business Club . . . Field Hockey 1, 2, 3 (Capt) . . . Basketball 1, 2, 3, 4 (Capt) . . . Softball 3 . . . Junior Prom Committee . . . Year Book Staff . . . Science Fair 1 . . . Gym Show 2, 3, 4 . . . Leaders Club 4 . . . Gregg Artist 3 . . . Math Club . . . Intramural Sports.

KEVIN SHAUGHNESSY
General
Football 1 . . . Baseball 1 . . . Science Fair 1, 2 . . . Woodworking Fair 3 . . . Intramural Basketball 2, 3.

PETER J. SHERIDAN
College
Latin Club . . . Math Club . . . Intramural Sports . . . Baseball 2 . . . Science Fair 1, 2, 3 . . . Gym Show.

STEPHEN J. SILVESTRI
Commercial
Football 1, 2, 3 . . . Science Fair 1, 2 . . . Typing Award . . . Intramural Sports . . . Gym Show . . . Business Club.

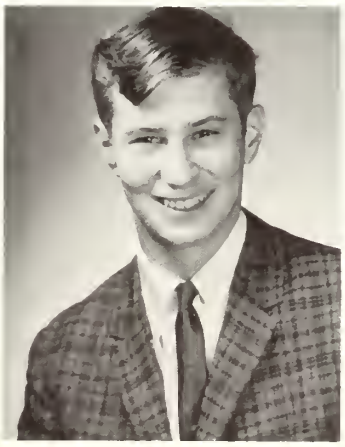

WILLIAM J. SIOK
Technical
Math Club . . . Physics Club . . . Track 2 . . . Intramural Basketball 3, 4.

PERRY G. SIVERT
College
Track 2 . . . Gym Show 2

LINDA L. SLADEN
Commercial
Gregg Artist 3, 4 . . . Junior Prom Committee . . . Science Fair 1, 2 . . . Business Club 3, 4 . . . Pep Club.

CAROLE A. SONTAG
College
Field Hockey 1, 2, 3, 4 . . . Basketball 1, 2 . . . Gym Show 2, 3, 4 . . . Cheerleader 3, 4 . . . Library Club 2 . . . French Club 4 . . . Newspaper Staff 2, 3 . . . Junior Prom Committee . . . Year Book Staff . . . Science Fair 1, 2, 3, 4 . . . Leaders Club 4.

JEANNIE SOO HOO
College
French Club 4 . . . Newspaper Staff 2, 3 . . . Library Club 2, 3 . . . Junior Prom Committee Co-Chairman . . . Senior Hop Committee Co-Chairman . . . Science Fair 1 . . . Year Book Staff.

BRUCE I. STANK
College
Band 1, 2, 3, 4 . . . Varsity Track 2 . . . Science Fair 1 . . . Honorable Mention

MICHAEL STARR
College
Track 2, 3 . . . Physics Club . . . Math Club.

MARK B. STEELE
General
Science Fair 1.

JANE STEVENSON
College
Pep Club 1, 2, 3 . . . French Club 4 (Asst. Sec.) . . . Latin Club 2 . . . Chemistry Club 4 . . . Thanksgiving Show 1, 2 . . . Gym Show 1 . . . Glee Club 2 . . . Science Fair 1, 3 . . . Future Teachers Club 3 . . . Library Club 1, 2 . . . Junior Prom Committee . . . Gregg Artist.

SHEILA C. STRZYS
Commercial
Gregg Artist (Gold Pin Award) . . . Science Fair 1 . . . Home Economics Club 1, 2, 3, 4 . . . Pep Club 1, 2, 3 . . . Junior Prom Committee . . . Library Aide 4 . . . Gym Show 1.

JOHN L. SULLIVAN
Commercial
Basketball 1, 2, 3 . . . Track 1, 2 . . . Science Fair 1, 3 . . . Industrial Arts Fair 3 . . . Art Club . . . Intramural Sports 1, 2, 4 . . . Math Club.

RONALD F. TENCATI
Commercial
Science Fair 1 . . . Junior Prom Committee . . . Business Club.

CHERYL A. THOMAS
Commercial
Business Club . . . Science Fair 1 . . . Year Book Staff . . . Pep Club . . . Gregg Artist . . . Junior Prom Committee.

RICHARD TOKARZ
Commercial
Science Fair 3.

JANICE H. TURINI
Commercial
Science Fair 1, 2 . . . Pep Club . . . Business Club.

NANCY J. TURINI
Commercial
Pep Club 1, 2 . . . Year Book Staff . . . Junior Prom Committee . . . Science Fair 1, 2 . . . Gregg Artist

FELIX D. TURNAS
Technical
Latin Club 2 . . . Physics Club 4 . . . Math Club.

DONALD E. VAILLETTE
General
Football 1, 2, 3, 4 . . . Track 1, 2, 3 . . . Leaders Club . . . Library Club 2, 3 . . . Intramural Basketball . . . Gym Show . . . Science Fair 1, 2 . . . Industrial Arts Fair 3.

CARLOS A. VARGAS
College
Track 2 . . . Band 1, 2, 3 . . . Thanksgiving Show 3, 4 . . . Science Fair 1 . . . Spanish Club 4.

LINDA M. VAUTOUR
College
French Club 4 . . . Latin Club 2 . . . National Honor Society . . . Junior Prom Committee . . . Gym Show 1 . . . Science Fair 1 . . . Year Book Staff . . . Pep Club.

MICHAEL A. VETROS
College
Student Council 1, 2, 3, 4 . . . Library Club 1, 2, 3 . . . Science Fair 1 . . . Audio-Visual Club . . . Junior Prom Committee . . . Gym Show 3 . . . Football 1, 3, 4 . . . Track 2, 3, 4 . . . Intramural Basketball.

NORMAN WEEKS
General
Track 1 . . . Band.

FRANCIS W. WEIHN
College
Football 1, 2, 3, 4 . . . Baseball 1, 2, 3 . . . Basketball 1, 2, 3, 4 . . . Chemistry Club . . . Math Club . . . Library Club . . . President 1 . . . Junior Prom Committee . . . Leaders Club.

DEBORAH WHITNEY
Commercial
Jr. Prom Committee . . . Student Council 2, 3, 4 (Vice Pres.) . . . Gym Show 2, 3 . . . Thanksgiving Show 2, 3, 4 . . . Cheerleader 2, 3, 4 (Co-Capt.) . . . Science Fair 1, 2 . . . Gregg Artist . . . Pep Club 1, 2, 3 . . . Glee Club 2 . . . Homecoming Dance Committee . . . Business Club.

JAMES E. WIESMAN
Technical
Library Club 1, 2, 3 . . . Science Fair . . . Treasurer 1 . . . Audio-Visual Club . . . Math Club . . . Junior Prom Committee . . . Yearbook Staff . . . Gym Show 1, 2, 3 . . . Football 1, 2 . . . Track 2, 3 . . . Massachusetts Boys State Delegates . . . Leaders Club . . . Debate Club . . . Drama Club.

MICHAEL WILLOUGHBY
Commercial
Library Club 3 . . . Football 4 . . . Science Fair 1, 3 . . . Gym Show 3 . . . Junior Prom Committee . . . Intramural Basketball

GREGORY C. WILSON
Technical
Football 1 . . . Track 2, 3 . . . Cross Country 3 . . . Junior Prom Committee . . . Math Club . . . Physics Club (Treas.).

KENNETH J. WITKOWSKI
Commercial
Track 2, 3 . . . Science Fair 1 . . . Industrial Arts Fair . . . Art Club . . . Intramural Sports 1, 2, 3.

COLLEEN A. WOOD
College
Gym Show 2 . . . Junior Prom Committee . . . Ring Committee . . . Senior Hop Committee . . . Science 3.

JANE K. WRZESINSKI
General
Student Council 1 . . . Gym Show 3 . . . Pep Club 3 . . . Thanksgiving Show 2 . . . Science Fair 3 . . . Library Club 2 . . . Glee Club . . . Home Economics Club . . . Interclass Dramatics 4.

SANDRA V. FORTUGNO
College
Pep Club 1 . . . J.V. Basketball 2 . . . Gym Show . . . Latin Club 3 . . . Chemistry Club 4 . . . Science Fair 1.

DAVID F. POLACK
General
Basketball 2 . . . Intramural Basketball 1, 2, 3 . . . Science Fair 2 . . . Industrial Arts Fair 3.

STANLEY A. TOMYL
General
Physics Club 3 . . . Football 3 . . . Science Fair 3.

WHO'S WHO?

NICEST DIMPLES
Francis (BABE) Weihn
Alice Serewicz

CLASS OPTIMISTS
Glenn Graves, Carol O'Malley

BEST DRESSED
Jack Downs, Jackie Pelley

CLASS PESSIMISTS
Betty Pletschke
John Merriman

NOISIEST
Joan Germano, Sean O'Connell

NICEST EYES
Jimmy Camara, Pam Despotopulos

QUIETEST
Debby Duchnowski
Tom Heighton

BEST SENSE OF HUMOR
Mike Vetros
Ellen McNally

MOST ATHLETIC
Angel Nieves, Libby Seuss

TYPICAL CHS STUDENTS
Kate McGown, John Morin

MOST TALENTED
Liz Santoro

MOST POPULAR
Dave Fadgen, Mary Quinn

BEST DANCERS
Jane Hallinan, Mike Willoughby

NICEST PERSONALITY
Donald Pupecki, Eileen Boyce

MOST MISCHIEVOUS
Ray Bates, Rhanelle Miles

HANDSOMEST & PRETTIEST
Jimmy Wiesman, Debby Whitney

CLASS ROMEO—T-Ball Flaherty
CLASS JULIET—Marilyn Marrone

NICEST SMILE
Leo Gaduoa, Kathy McNamara

MOST GLAMOROUS
Dave Brothers
Donna Bishop

MOST ROMANTIC
Chet Karpeichik, Nancy Turini

CLASS MYSTERY MAN
Billy (CLYDE) Johannessen

NICEST HAIR
Linda Sladen, John (HAIR) Broderick

MOST STUDIOUS
Catherine O'Malley
Theodore Martin

DONE THE MOST FOR '67
Marcia Massalski, Paul Colombo

MOST LIKELY TO SUCCEED
Paul Goldstein, Judy O'Toole

MOST SCHOOL SPIRIT
Donald Vaillette
Susan McAuliffe

MOST EXCITABLE
Kathy McDonald, Richie McIntyre

BEST BLUFFERS
Jayne Connelly, Thomas Lis

MOST SOPHISTICATED
John Hastings, Rosemary Lausier

BEST DRIVERS
Gail Cecchini & John Sullivan

MOST TALKATIVE
Paul (HUMP) Chiamis & Nancy Flanders

CLASS WITS
Maureen Gibbons & Norman Weeks

MOST ARTISTIC
Paul Queeney & Jeannie Soo Hoo

MOST INDIVIDUALISTIC
Jane Wrzesinski & Jimmy Mayou

MOST SINCERE
Colleen Wood & Greg Wilson

19
63

SPORTS

Francis Weihn

Mike Vetros

Bobbie Krantz

Chet Karpeichik

Don Vaillette

Sean O'Connell

SENIOR GAELS

Jack Sawyer

Jim Camara

Angel Nieves

Mike Willoughby

Jack Merriman

Hank Heighton

Jack O'Grady, *Head Coach*

"THE TEAM"

Bernie Gaughan, *Assistant Coach*
Jack O'Grady, *Head Coach*
Joe Garofoli, *Assistant Coach*

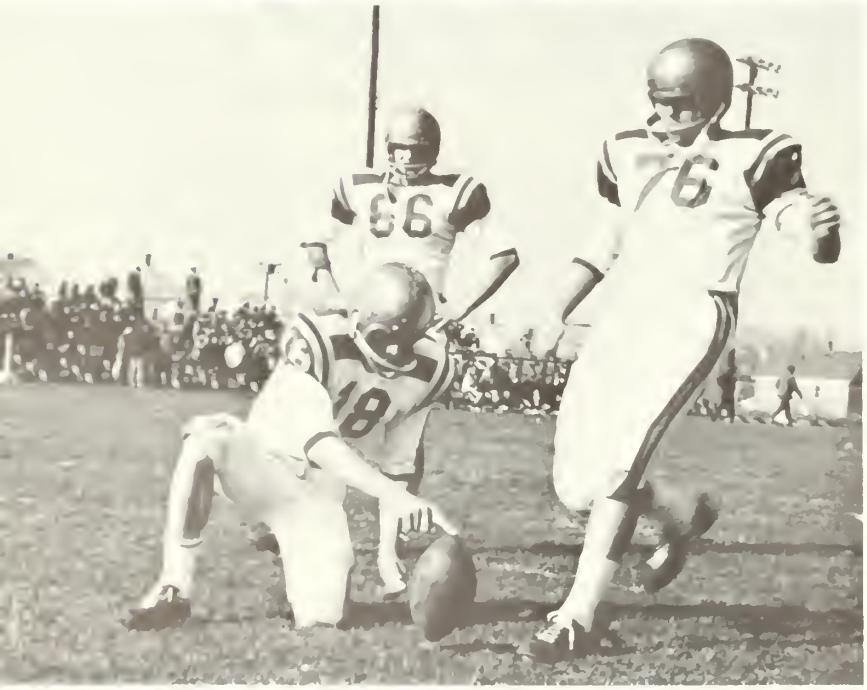

80
66
56

32

5
14

Chuck Despotopulos, Gines Nieves, Mike O'Malley, Bob Seymour, Austin Sheridan, Walt McNamara, John Notaro, Joe Gibbons, Ed Powers, Pete Pender, Paul Favreau, Carlos Nieves.

Bill Holka, Kevin Gannon, Bill Andrejczyk, Curt Wuth, Mike Willoughby, John O'Malley, Louie Pultorak, Barry Dobeck, Tom Bahosh, John Nosek, Juan Nieves.

Tom Flaherty, Jim Camara, Chet Karpeichik, John Sawyer, Angel Nieves, Mike Vetros, Bush Mayberry, Babe Weihn, Don Vaillette.

Gerry Gaw, Joe Edinger, John Merriman, Bob Krantz, Sean O'Connell, Hank Heighton, Mark Turmaine, Joe Bahosh, James Joyce.

CLINTON 30

NASHOBA 8

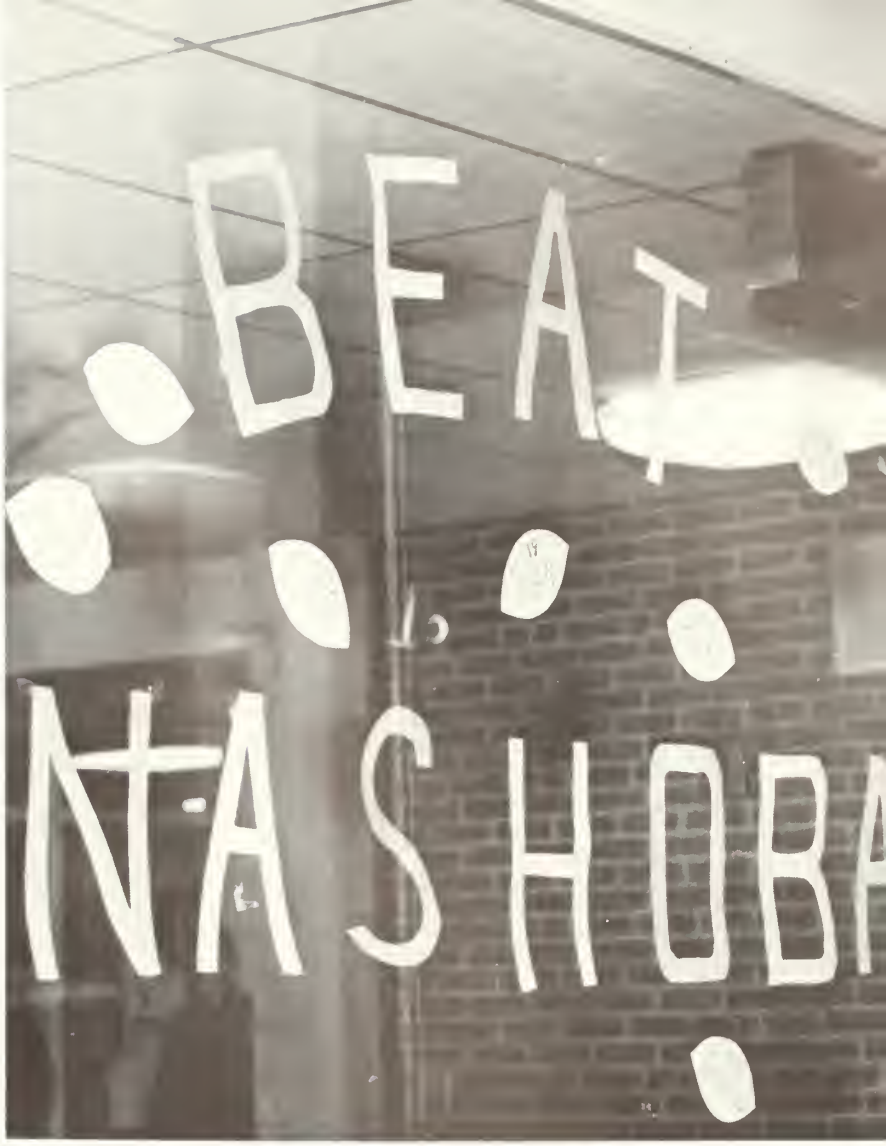

TWIRLERS

SENIOR TWIRLER
Marcia Massalski

HEAD MAJORETTE
MaryBeth Burgwinkle

Kathy Ruane
Elaine Specian
Bobbie Bassett
Nikki Zanglis
Marcia Massalski
Jane Salmon
Betty Ann Marhefka
Bernice O'Neil
Lois Marhefka
Patty Donnelly

CHS BAND

SENIOR BAND MEMBERS
Bob Kirouac, Judy Merrill, Norman Weeks

BAN

Front Row: Kathy McNamara, Pam Despotopolus, Debby Whitney, Carol Sontag. *Back Row:* Alyson Seuss, Adriane Lang, Nancy Evans, Sandra Lamlein, Sheila Bradley, Sandy Pellerin.

Co-Captain Pam Despotopolus

Senior Cheerleader—Carol Sontag

Senior Cheerleader
Kathy McNamara

ASSISTANT CHEERLEADER

CHEERLEADERS

Co-Captain
Debby Whitney

CLINTON VARSITY
Captain John Morin and Coach Bill Walsh
Paul Garofoli, Bobby Krantz, Louie Pultorak, Barry Dobeck, Lou Colon,
Angel Nieves, Walter McNamara, Richie McIntyre, Babe Weihn and Fran Garrity.

SENIORS:

Francis (BABE) Weihn

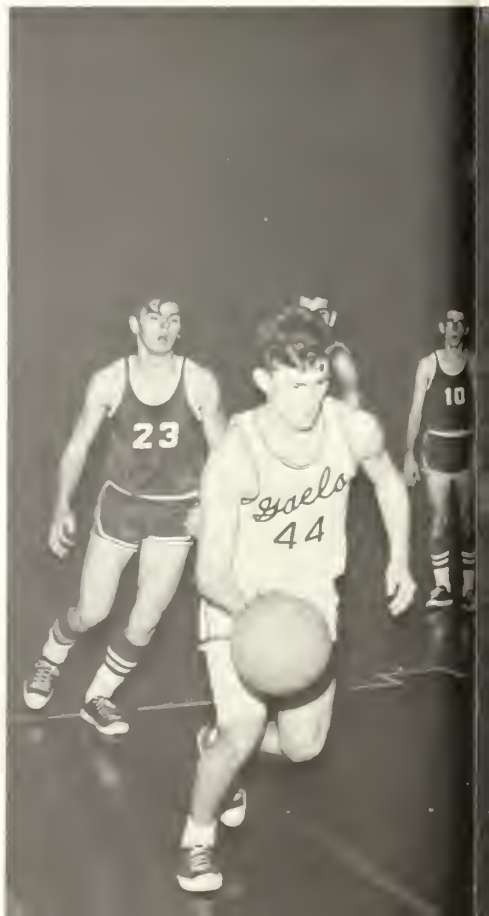

BASKETBALL

Bobby Krantz

Richie McIntyre

Angel Nieves

Jack Morin

14

22
44

Manager Edmond Mollica, *Captain* John Morin and *Coach* Bill Walsh

VARSITY

CAPTAIN, Marcia Massalski

Leslie Laverdure, Karen Baird, Bobbie Bassett, RoseMary Baird, Debby Windle, *Coach*, Doe Murphy, Frances Merriman, Betty Starnes, Kathy Pianowski, Libby Seuss.

JUNIOR VARSITY

Front Row Diane Bekier, *CO-CAPTAINS*, Janet Massalski & Peggy Mason, Eileen Ruane.
Back Row Sheila Whitney, Kathy Guidi, Paula O'Malley, Janet Golas, Mary Sheridan, *Coach* Doe Murphy, Susan Kobus.

Senior Captain Marcia Massalski

GIRLS' BASKETBALL

Senior Libby Seuss

Senior Frances Merriman

Senior Judy Markeseines

TH
FREE
SHR

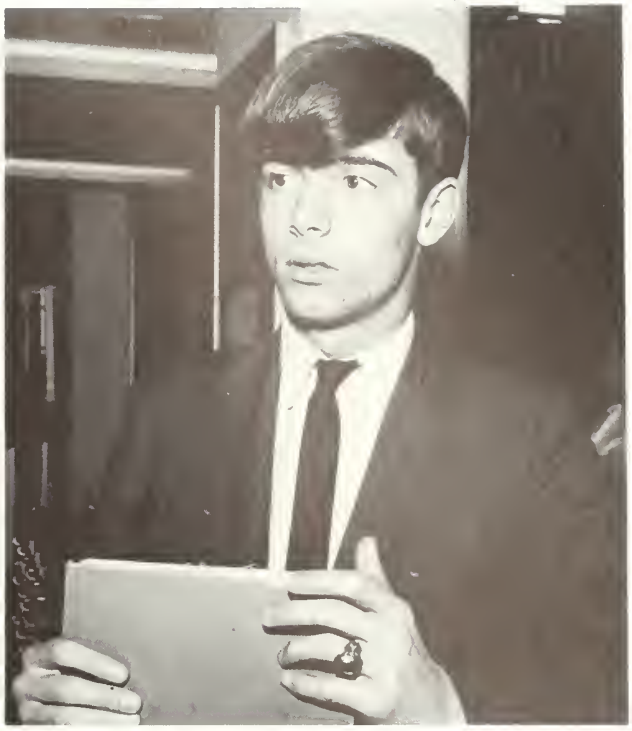

Paul Goldstein Cathie O'Malley

Theodore Martin Marcia Massalski

ACTIVITIES

EDITORIAL STAFF

CO-EDITORS
Marcia Massalski
Theodore Martin

BUSINESS STAFF

BUSINESS CHAIRMEN
Paul Goldstein
Cathy O'Malley

CHS STATE REPRESENTATIVE
James Camara

EXCHANGE STUDENTS
Pamela Despotopulos, Advisor Mr. William Walsh, Deborah Whitney, Sean O'Connell, Paul Goldstein, and James Camara.

BOYS' STATE DELEGATES
Robert Krantz, Paul Goldstein, James Wiesman, Angel Nieves.

STUDENT COUNCIL OFFICERS:
President, Thomas Mortimer
Secretary, Kathy McNamara
Vice-President, Debby Whitney
Advisor, Mr. John O'Rourke

STUDENT COUNCIL MEMBERS
John Hastings, Angel Nieves, Mike Vetros, Paul Colombo, Dave Fadgen, James Clysdale, Donald Pupecki, Eileen Boyce, Marcia Massalski, Cathy O'Malley, Judy O'Toole, Peggy Haemer, Pam Despotopulos.

GREGG ARTISTS
Front Row: Sheila Stryzys, Nancy Turini, Debby Duchnowski, Joanne Baird, Jackie Pelley, Ellen McNally, Lois Prophet, Linda Sladen. *Back Row:* Marie Densmore, Alice Serewicz, Libby Seuss, Frances Merriman, Marianne Baer, Karen Hildebrandt, Vilma Gonzalez, Maria Chiavaras, Joanne Nugent.

DAR AWARD
Eileen Boyce

PHYSICS CLUB

John O'Malley, Thomas Flaherty, Theodore Martin, Michael Connery, James Mayou, Michael Starr, Felix Turnas, Francis Weihn, John Morin, James Gemma, Gary Grady, William Soik, David Brothers. Officers: Paul Goldstein, Judy Markeseines, Gregory Wilson.

FRENCH CLUB

Front Row: Marilyn Marrone, Treasurer; Marcia Massalski, Vice-President. *Second Row:* Jan Cote, Kathy McDonald, Joan Germano, Debby Marhefka, Judy Markeseines, Patty O'Malley, Pam Despotopules. *Third Row:* John Hastings, Judy O'Toole, Cynthia Cannon, Jane Stevenson, Debby Forssen, Jeannie Soo Hoo.

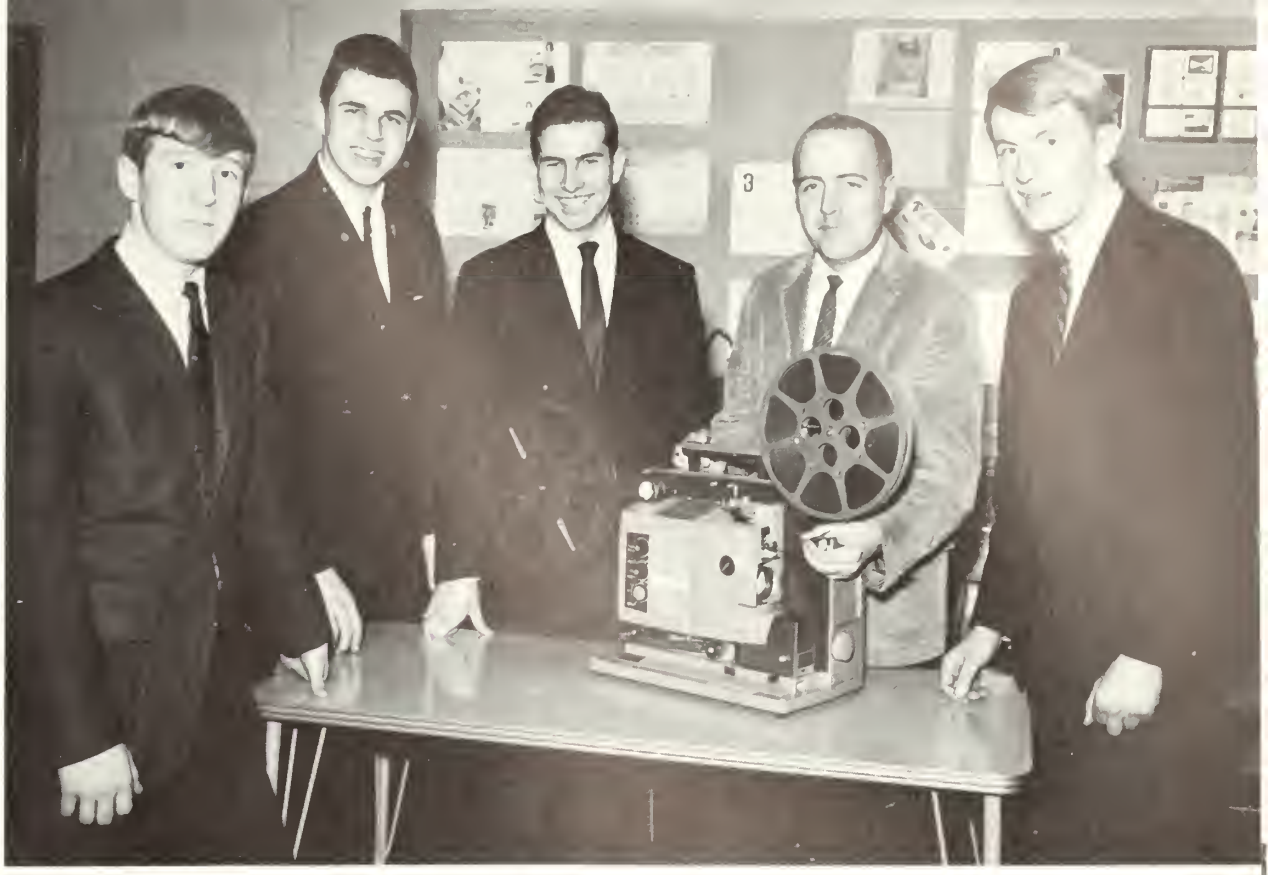

AUDIO-VISUAL CLUB
Sean O'Connell, Theodore Martin, Leo Gaduoa, Supervisor Mr. John O'Rourke, and Richard McIntyre.

LATIN CLUB
Front Row: Paul Goldstein, Rosemary Gamarsh, Kathy Freel, Eileen Boyce, Betty Pletschke, and Marcia Massalski. *Second Row:* Carol O'Malley, Ruth Card, Vivina Cucchi, Debby O'Malley, Judy O'Toole, Cathy O'Malley.

MATH CLUB
Front Row: Officers: Thomas Mortimer, John Morin, and David Brothers. *Second Row:* Debby Forseen, Mary Quinn, Judy Markeseines, Judy O'Toole, Judy Merrill, Gail Cecchini, Eileen Boyce. *Third Row:* John Broderick, Ray Bates, James Mayou, Peter Sheridan, James Coakley, Michael Connery. *Fourth Row:* Thomas Flaherty, Paul Goldstein, Paul Colombo, Gary Grady. *Fifth Row:* Perry Sivert, Theodore Martin, James Gemma, Greg Wilson, Francis Weihn, William Soik, Michael Starr, Angel Nieves, Felix Turnas, and John O'Malley.

BEST ACTOR & BEST ACTRESS
Wayne Lebowitz and Debby Marhefka

OUR WINNING PLAY

"THE RED CARPET"

INTER-CLASS DRAMATIC MEMBERS
Marilyn Marrone, Kate McGown, John Hastings, Robert Krantz, Thomas Flaherty, Paul Goldstein, Sharon Hanney, Debby Marhefka, Judy Markesenes, Jane Wrzesinski and Janine Cote.

NATIONAL HONOR SOCIETY

Paul Goldstein, Cathy O'Malley, Judy O'Toole, Debby Forssen, Alice Serewicz, Donna Bishop, Peggy Haemer, Susan McAuliffe, Marcia Massalski, Judy Markseines, John Hastings, Linda Vautour, Ted Martin.

MOTTO:
Noblesse Oblige

COLORS:
Blue and Gold

QUALIFICATIONS:
Scholarship
Service
Leadership
Character

JUNIOR PROM QUEEN
Donna Bishop

MOONLIGHT AND ROSES

Kathleen McDonald, Irene Biskadures, Kathryn McGown, Elizabeth Santoro, *Queen* Donna Bishop, Former Queen Correen Schultz, Jacqueline Pelley, Deborah Whitney, Sheila Chamberlain.

PROM TRI-CHAIRMEN
Jeannie Soo Hoo, Robert Krantz, Judy O'Toole

JUNIOR CLASS OFFICERS:
Mary Quinn
Paul Colombo
Kate McGown
Angel Nieves

CANDYLAND

HOP TRI-CHAIRMEN
John Broderick, Marilyn Marrone, Jeannie Soo Hoo

SENIOR HOP QUEEN
Deborah Whitney

CANDYLAND COURT
Libby Seuss, Deborah Marhefka, *Queen* Deborah Whitney, Joanne Baird, Margaret Haemer.

32

CLINTON
HIGH SCHOOL
CLINTON HIGH SCHOOL
MASSACHUSETTS

"SENIORS . . . DISMISSED!"

The Staff of the 1967 Memorabilia takes this opportunity to extend its warm and gracious thanks to the businessmen and parents listed below who helped make this book a reality by their patronage. It also extends its gratitude to Vantine Studios for their service of our picture requirements and to Mr. Joseph Donovan and the entire staff of Wm. J. Keller Inc., publishers of our yearbook for their courtesy and efficiency.

Mr. & Mrs. Joseph Baird
Mr. & Mrs. Francis X. Boyce
Mr. & Mrs. William Braunhardt
Mr. & Mrs. Howard Brigham
Mr. & Mrs. Albert Cecchini
Mr. & Mrs. Daniel Colombo
Mr. & Mrs. Abraham Goldstein
Mr. & Mrs. Julio Gonzalez
Mrs. Florence Marhefka
Mr. & Mrs. Charles Merrill
Mr. & Mrs. John Merriman
Mr. & Mrs. John J. O'Malley
Mr. & Mrs. Frank Pupecki
Mrs. Marion Raymond
Mr. & Mrs. Charles Sladen
Mr. & Mrs. Lay Wing Soo Hoo
Mr. & Mrs. George Stank
Mr. & Mrs. William Stevenson
Mr. & Mrs. George Vautour
Mr. & Mrs. Robert Weeks
Mr. & Mrs. Anthony Wrzesinski

Adolph
Mr. Samuel Babbit
Beck
Conti
Dr. Anthony Sanginario
Five Corners
F. W. Woolworth
Gannon's Shoe Store
Joseph Hardware
Judge Morris Gould
Ulrich Motors

Good Luck
Best Wishes
MR. & MRS. JOSEPH J. MASSALSKI
"Electrolux Vacuum Cleaners"

Compliments of
MR. & MRS. HENRY SCHLEGEL

EDWARD T. MORTIMER
INTERIOR and EXTERIOR PAINTING
PAPER HANGING
432 Wilson St. Clinton
Tel. 365-2937

Compliments of
O'TOOLE'S FILM SERVICE
224 Oak St. Clinton, Mass.

LEBOWITZ JEWELERS LTD.
Wishes the Class of 1967
the best of luck

Compliments of
LOUISE STARR BRIDEL
27 A Sterling St. West Boylston

69 High Street Clinton, Mass.
White City Shopping Center
Shrewsbury, Mass.

O'MALLEY'S SUNOCO
Arthur O'Malley-Prop.
531 Main St.
Clinton 365-9016

ITT
Wire and Cable Division

A DIVISION OF INTERNATIONAL TELEPHONE &
TELEGRAPH CORPORATION

****

Extends its Compliments
to
CLINTON HIGH SCHOOL
"CLASS OF 1967"
and
invites you to consider
career opportunities with our company

HASTINGS PHARMACY
"The Prescription Store"
106 HIGH STREET
CLINTON
Telephone 365-4308

Compliments of
F. J. KIRK
MOLDING CO., INC.
Brook Street
Clinton, Massachusetts

ALEXANDER ASSOCIATES, INC.
Alexander R. Innamorati, President
GENERAL CONTRACTORS
791 Main Street
Clinton, Mass.
Tel.
EM 5-2252

NATIONAL PERFORATING CORPORATION
Perforating sheet, plate and coil stock in all types of metal, plastic and hardboard.
Plants: CLINTON, MASSACHUSETTS
SPARROWS POINT, MARYLAND

DANDINI
190 Central St.
Leominster, Mass.
01453

KNIGHTS OF COLUMBUS
CLINTON COUNCIL
#1701

BECKER JUNIOR COLLEGE
Worchester, Massachusetts
A College with an outstanding record of academic achievement . . . Small enough to allow individual attention . . . Diverse enough to permit self-development. A private, non-profit, coeducational junior college with degree granting privilege. Offers courses in business administration, accounting, retailing, journalism, and secretarial sciences.

"SUPERIOR TRAINING FOR SUPERIOR POSITIONS"
TWO YEAR COURSES
Executive Secretarial
Medical Secretarial
ONE YEAR COURSES
Business
Stenographic
Exclusive With Us
SPEEDWRITING SHORTHAND
NANCY TAYLOR CHARM COURSE
POWEREADING
DAY AND EVENING DIVISIONS—SUMMER WORKSHOP PROGRAM
FREE PLACEMENT SERVICE
THE SALTER SECRETARIAL SCHOOL
45 CEDAR STREET, WORCESTER, MASS. 01609 — PL. 3-4784
Accredited by The Accrediting Commission for Business Schools

SCHWARTZ AUTO PARTS
Nathan Schwartz
Lancaster Road, Clinton

E.R. BUCK CHAIR CO.
Colonial Dining Room
Furniture
Main Street Clinton

APPLIANCES FLOOR COVERINGS
WERBER & ROSE CO.
200-202 High Street
Clinton

Best Wishes
KINNEAR INSURANCE

CONSIDER A CAREER IN PLASTICS
AT
NYLON PRODUCTS
Plain & Stone St.
Clinton, Mass.

Compliments of
LA-MAR BEAUTY SALON
861 Main Street, Clinton

RAY HUGHES GARAGE
1181 Main Street - Clinton
Tel. 365-3322 or 365-2716

Compliments of
GOULD'S
REDWOOD SHOP MEN'S SHOP

STUKA'S WATCH SHOP
CLINTON
JEWELRY - DIAMONDS
WATCHES - CLOCKS

LONG'S
WEARING APPAREL
QUALITY CLOTHING
184 HIGH STREET - CLINTON

Compliments of
CLINTON MOTOR MART, INC.
Main Street—Clinton

CARROLL'S PERFUMERS
Baskam, Inc.
43 High St.
Clinton, Mass.

Compliments
of
Blackstone Mills, Inc.
Clinton, Mass.

Compliments of
LION'S CLUB

Compliments of
J. C. PENNEY'S
High Street—Clinton

Plastics
NYLON PRODUCTS
One of the Leading Plastics Firms in the country is located in Clinton

JACK'S DELICATESSEN

High Street Clinton, Mass.

J. J. NEWBERRY CO.

72 High St. Clinton, Mass.

Congratulations to Class of 1967

THE CLINTON TRUCKING CO.

625 Main St. Clinton, Mass.

WACHUSETT FINANCE CORPORATION

70 High St.

Clinton, Mass.

THE COLONIAL PRESS, INC.

WE INVITE GRADUATES

TO CONSIDER COLONIAL FOR YOUR FUTURE

*

Best Wishes

WORCESTER COUNTY NATIONAL BANK

Congratulations
to the
Graduating Class
of 1967

From your
FULL SERVICE BANK
WCNB

BEST WISHES to
The Class of 1967

SANDWICH SHOP

727 Main Street Clinton

Compliments of
Clinton Lodge No. 1306

B. P. O. ELKS

Compliments of

SANFORD'S PHARMACY

High Street Clinton

VARISE BROS.—FLORISTS
JIM and ANGIE SOUZA
FLOWERS FOR ALL OCCASIONS
189 Park Street—Clinton
TELEPHONE EM 5-3412

Compliments of

The New Checkerboard Restaurant
Woodruff Plaza, Clinton, Mass.
Daily Luncheon Specials
Prop. John F. Cannon

Asphalt Tile-Ceramic Tile-Rubber Tile
R. L. JOYCE
Woodruff Plaza Clinton, Mass.
1175 Main St. Tel. 365-5734
Wall to Wall Carpeting
Linoleum-Plywood floors

LANCASTER PHARMACY
S. R. CURTIS, M. SHAPASIAN
PHARMACISTS
Cor. Main and Mill Sts.
So. Lancaster, Mass.
PHONE 365-2753

Compliments of

MAURY'S REC

High Street Clinton

Compliments of

CLINTON PLASTICS INC.

179 Brook Street Clinton

Compliments of

EMPIRE FURNITURE MFG. CO.
Clinton, Massachusetts

H. DESPOTOPULOS

Fruit & Produce

Clinton 365-5911

WACHUSETT GAS & ELECTRIC CO.

Turnpike Road

Westboro, Mass.

THE W. J. COULTER PRESS

General Printing
Clinton Daily Item

156 Church Street—Clinton

"Good Luck"

Schneider The Florist

656 High Street—Clinton
Tel. 365-2562

FOUR SEASONS BEAUTY SALON

1 High Street

Clinton, Mass.

Compliments of

THE VAN BRODE EMPLOYEES

VAN BRODE MILLING CO., INC.

*

QUALITY CEREALS

*

CAMERON STREET
CLINTON

Compliments of

RAY-O-VAC COMPANY.

A DIVISION OF
ELECTRIC STORAGE BATTERY CO.

*

GREEN STREET
CLINTON

Compliments of

CLINTON SAVINGS BANK

200 Church St.

Clinton, Mass.

Compliments of

DUMONT SUPPLY

5 Depot St.

Fitchburg, Mass.

A. C. PARKER & SONS

MILK and CREAM

Milk For The Entire Family

DELIVERIES IN
Clinton—Lancaster—Sterling
Stow—Bolton—Harvard—Boxboro

25 BOYNTON STREET—CLINTON
Telephone: Clinton 365-3094

Compliments of

STOWERS & CO. INC.

65 High Street

Clinton, Mass.

Telephone 365-6454

Compliments of

COLDWELL'S INC.

Building Materials

Telephone 838-2491

BERLIN, MASSACHUSETTS

PHILBIN BROTHERS

Coal - Coke - Heating Oils

Distributor of
ESSO PRODUCTS
RANGE - FUEL
GASOLINE and MOTOR OILS

Main Office
52 High Street
Clinton, Massachusetts

Telephones 365-4581 - 82 - 83

Compliments of

VANTINE STUDIOS

Best Wishes From
N E A CLUB INC.
815 Main Street - Clinton
Telephone 365-9803

Compliments of
WACHUSETT LIQUOR

Compliments of
R. BATES & SONS INC.
Excavating Contractors

Compliments of
KILCOYNE BROTHERS OIL and TRUCKING
27 Terrance Ave. - Tel. 365-6702

Compliments of
STERLING PEAT & LOAM
Greenland Road
Sterling, Mass.

MR. & MRS. ROBERT J. McNALLY
304 Church Street
Clinton, Mass. 01510

Compliments of
WACHUSETT MOTOR LODGE
Route 12 & 110
West Boylston, Mass.

Haskell Avenue, Clinton
HOPFMANN BROS., INC.
Frankfurts — Sausages
Cold Cuts
Water Street, Clinton

Compliments of
SCOTT ASSOCIATES
60 Water Street - Clinton

JOHN P. DROOGAN ELECTRIC
12 Longedge Road
Clinton, Massachusetts

SESIA MOTOR SALES
Chrysler — Plymouth
Sales and Service
Gus Sesia, President
1031 Main Street, Clinton

GOOD LUCK

Congratulations to Class of 1967
RELIABLE CLEANERS

THE OLD TIMER RESTAURANT
163 Church St.
Clinton, Mass.

MELEEN MOTORS, INC.
Sales—DODGE—Service
395 High Street—Clinton

CRAVEDI'S SUPER MARKET
363 Main St.
Clinton, Mass.

Best Wishes to the Class of 1967 from

THE CLASS OF 1968

Pres. Carlos Nieves
Vice-Pres. Susan Steele
Sec. Eileen Vitone
Treas. Juan Nieves
Advisor Leo R. Bachant

Congratulations and Success
to the
Class of 1967

THE CLASS OF 1969

Best Wishes

from the

CLASS OF 1970

This book printed by VELVATONE, a special process of lithographic printing. Sole producers: Wm. J. Keller Inc., Buffalo, N. Y. *No other printing firm* is authorized to use the Velvatone method.